Voláme z hlubokosti

323
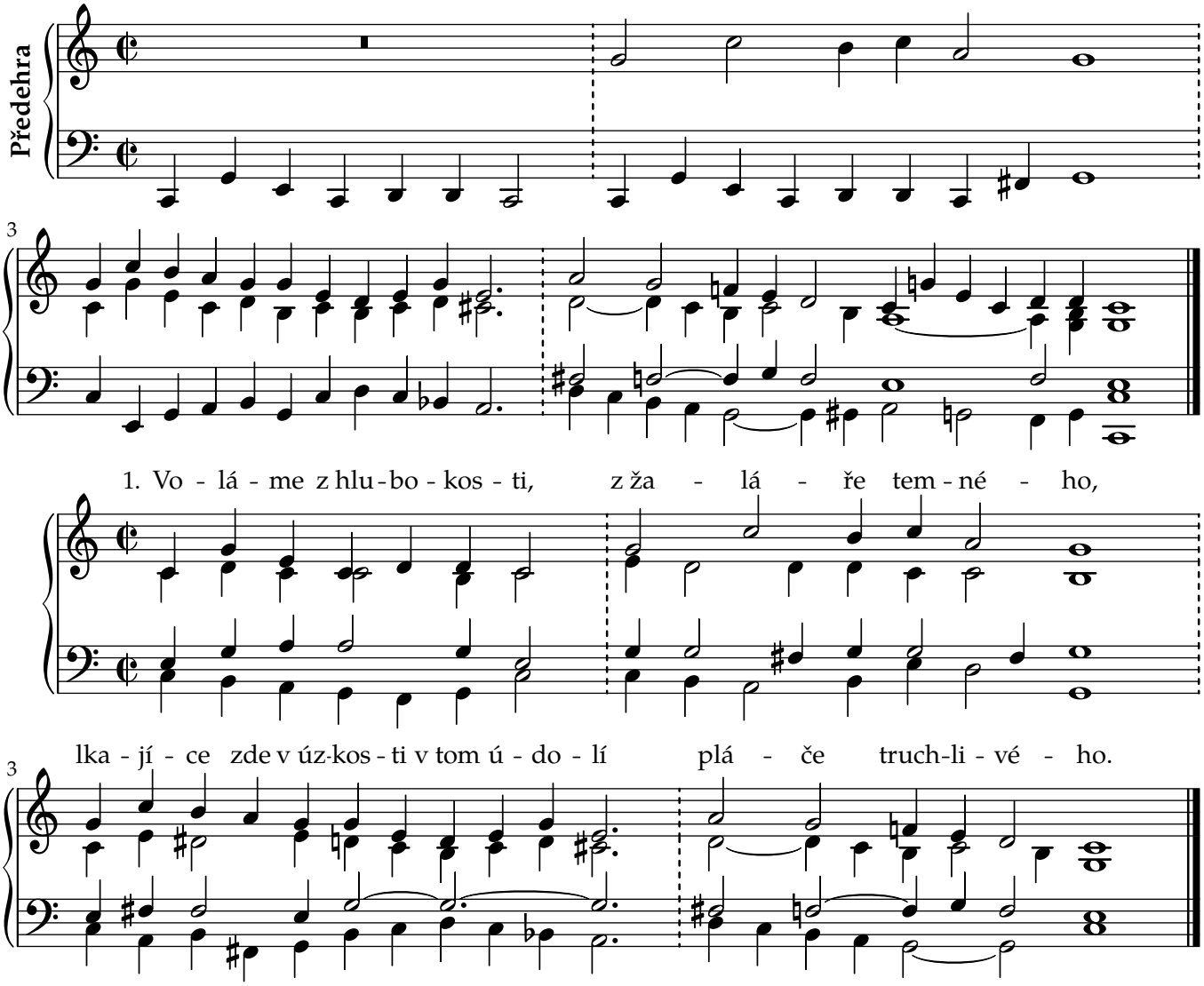
Tom Hejda