Preludium na „Otče náš, jenž v nebesích dlíš“ 388, 242, 305, 541
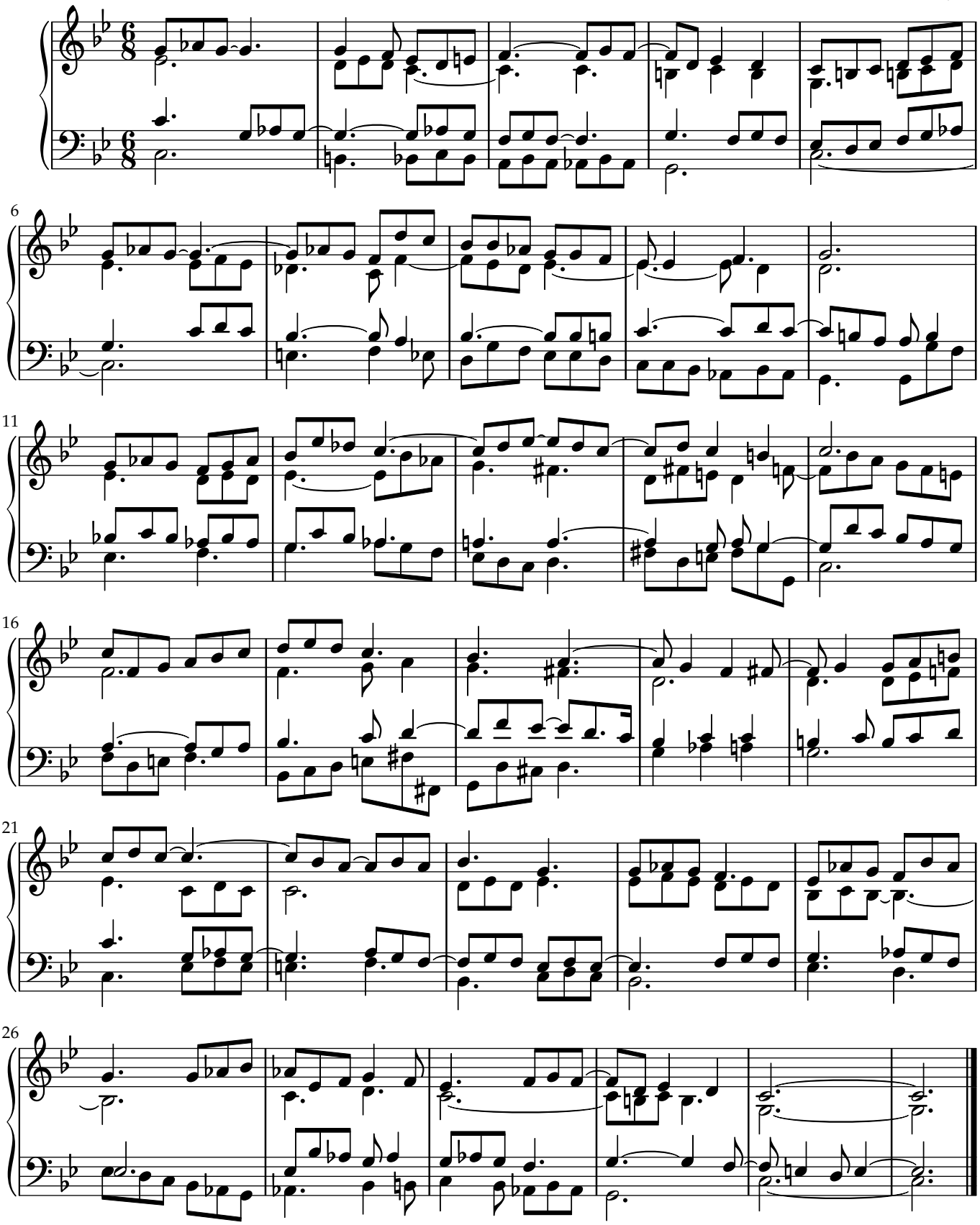
Tom Hejda